

How can YOU study chronic diarrhea?

1

Talk to me at my poster



jonathan.yde@biomed.au.dk

2

Come to our department, "Anatomy"



Dept. of Biomedicine South, building 1233

3

Perform experiments

Laboratory

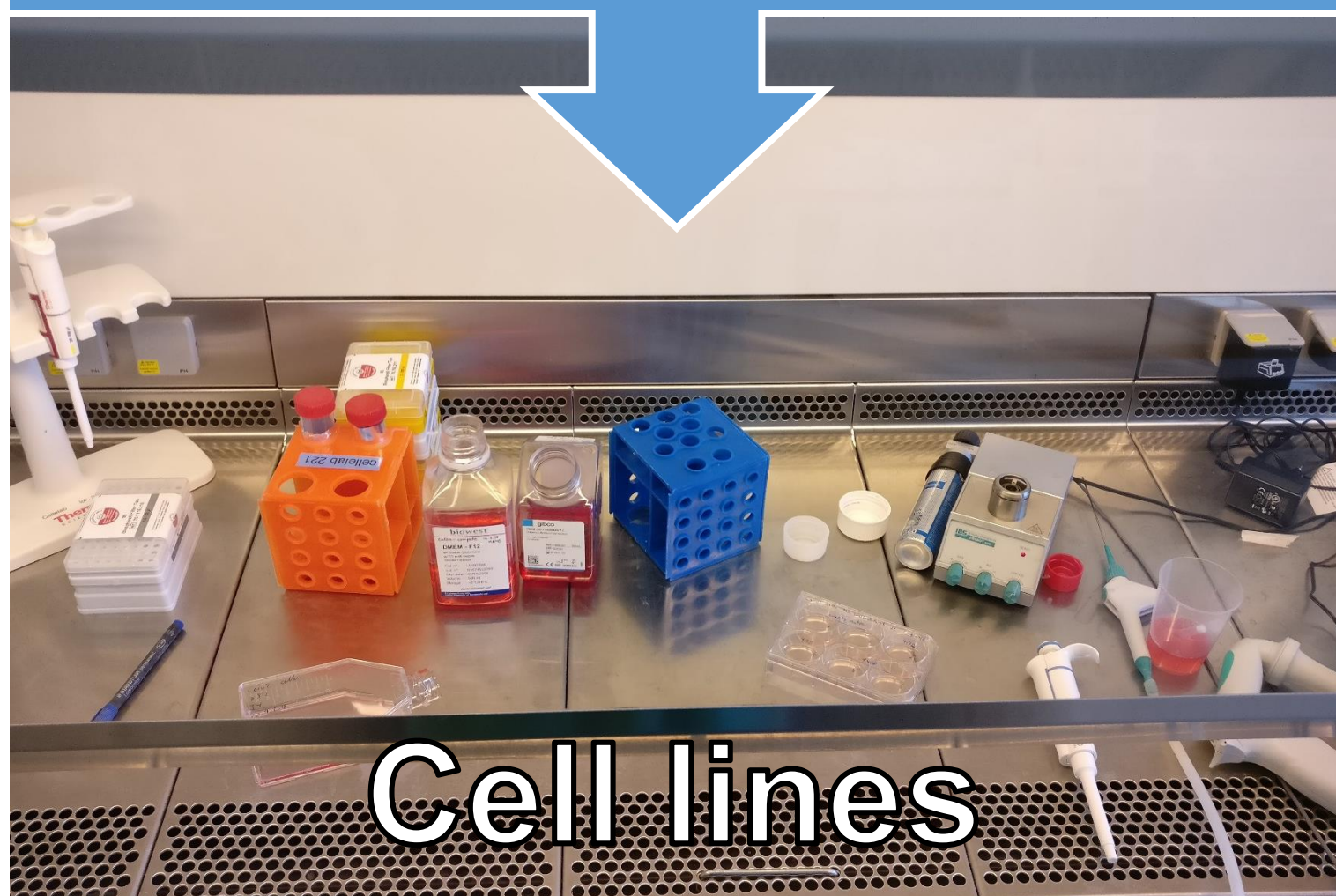

Cell lines

Animals

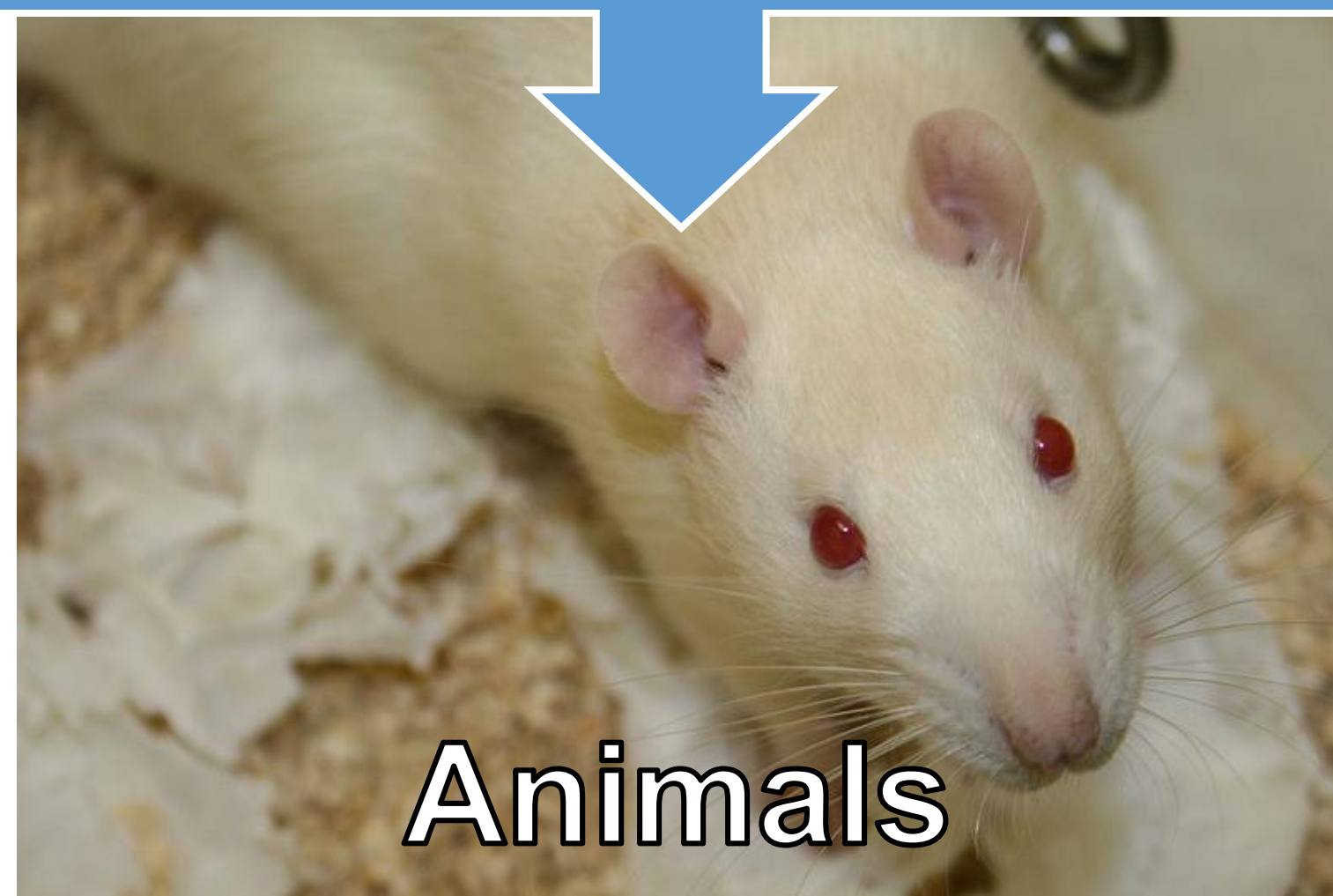

Clinical

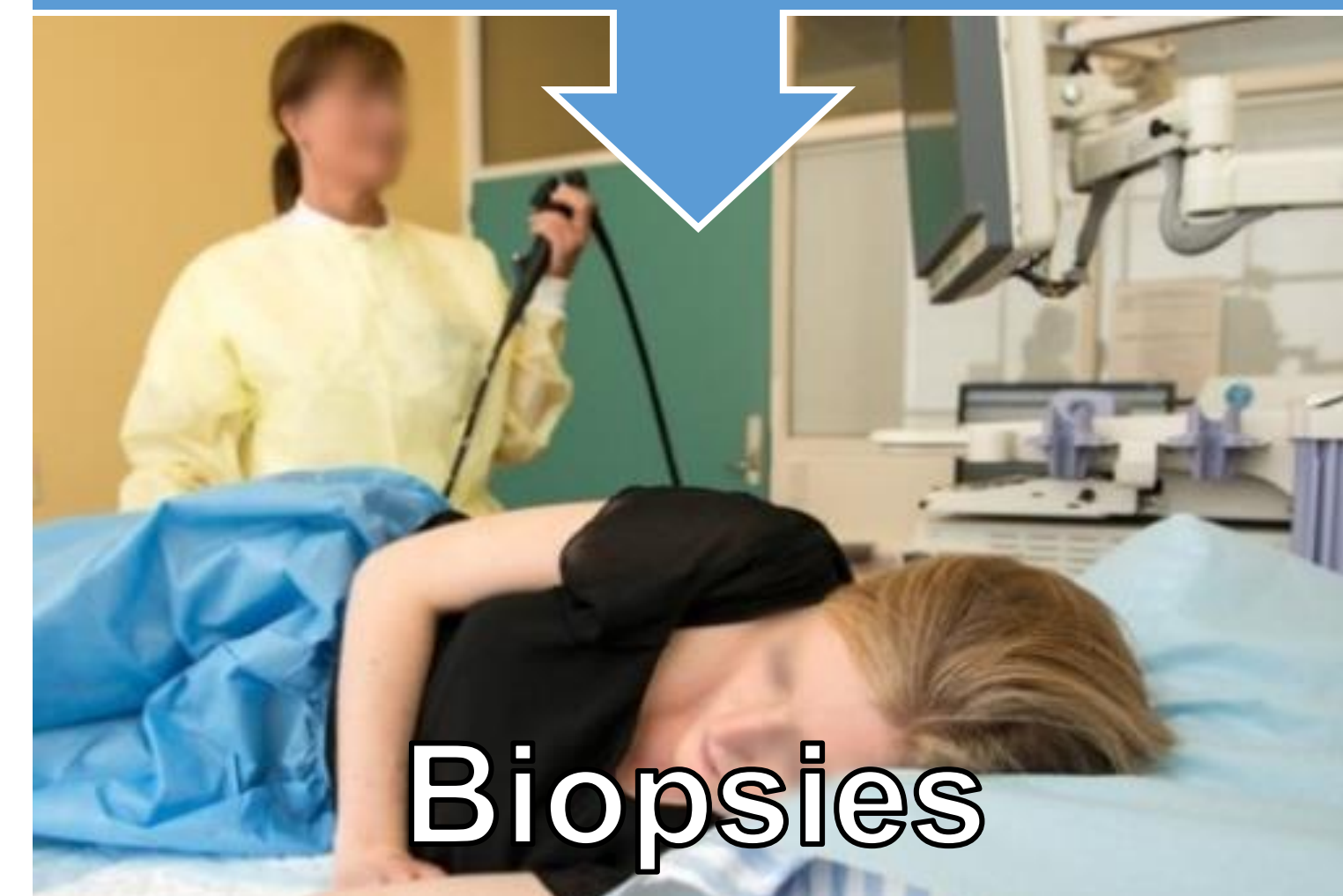

Biopsies

4

Analyse results

Proteins

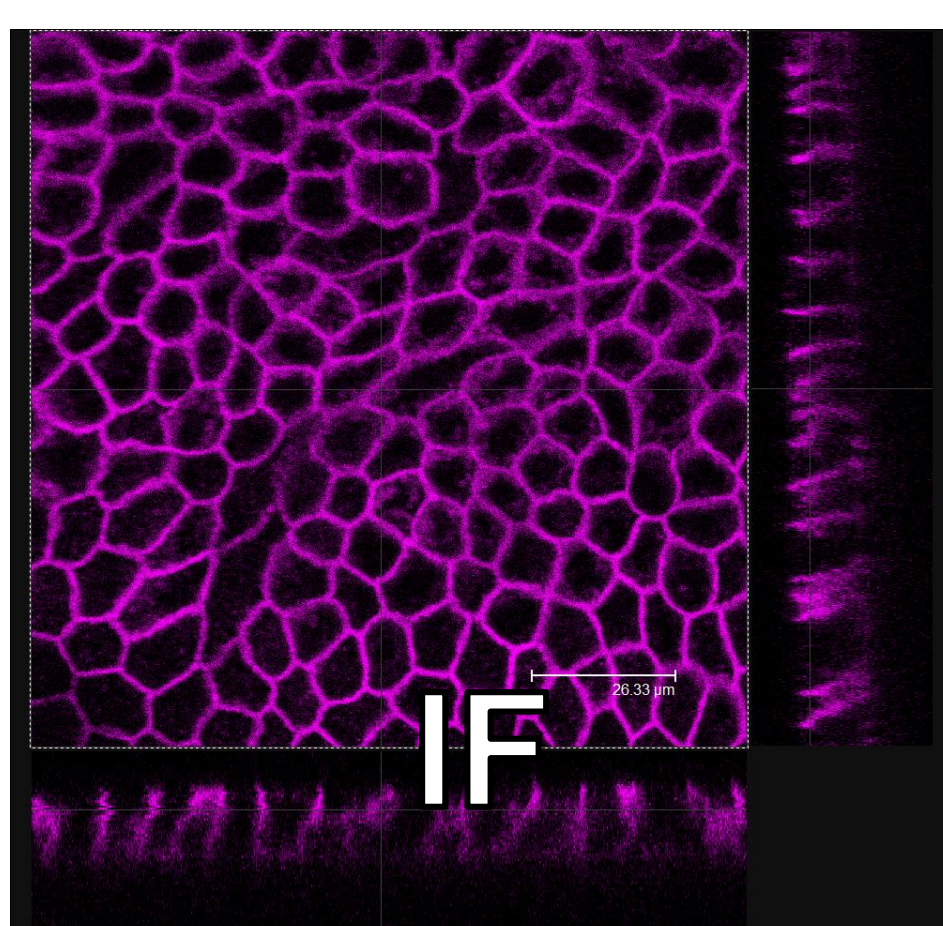

IF

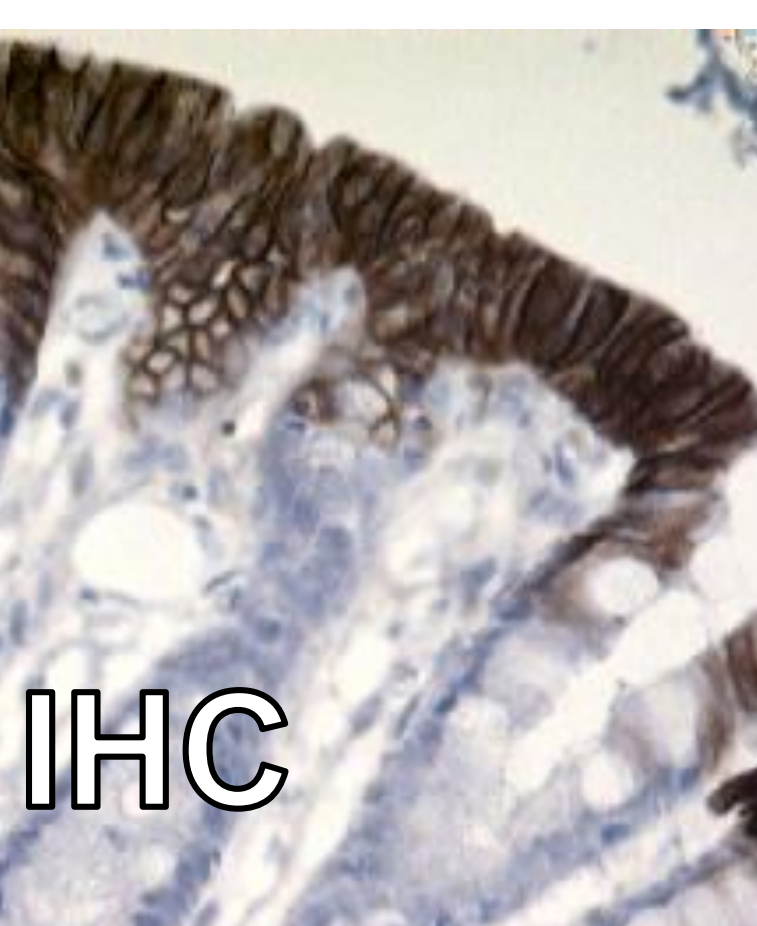

IHC

RNA

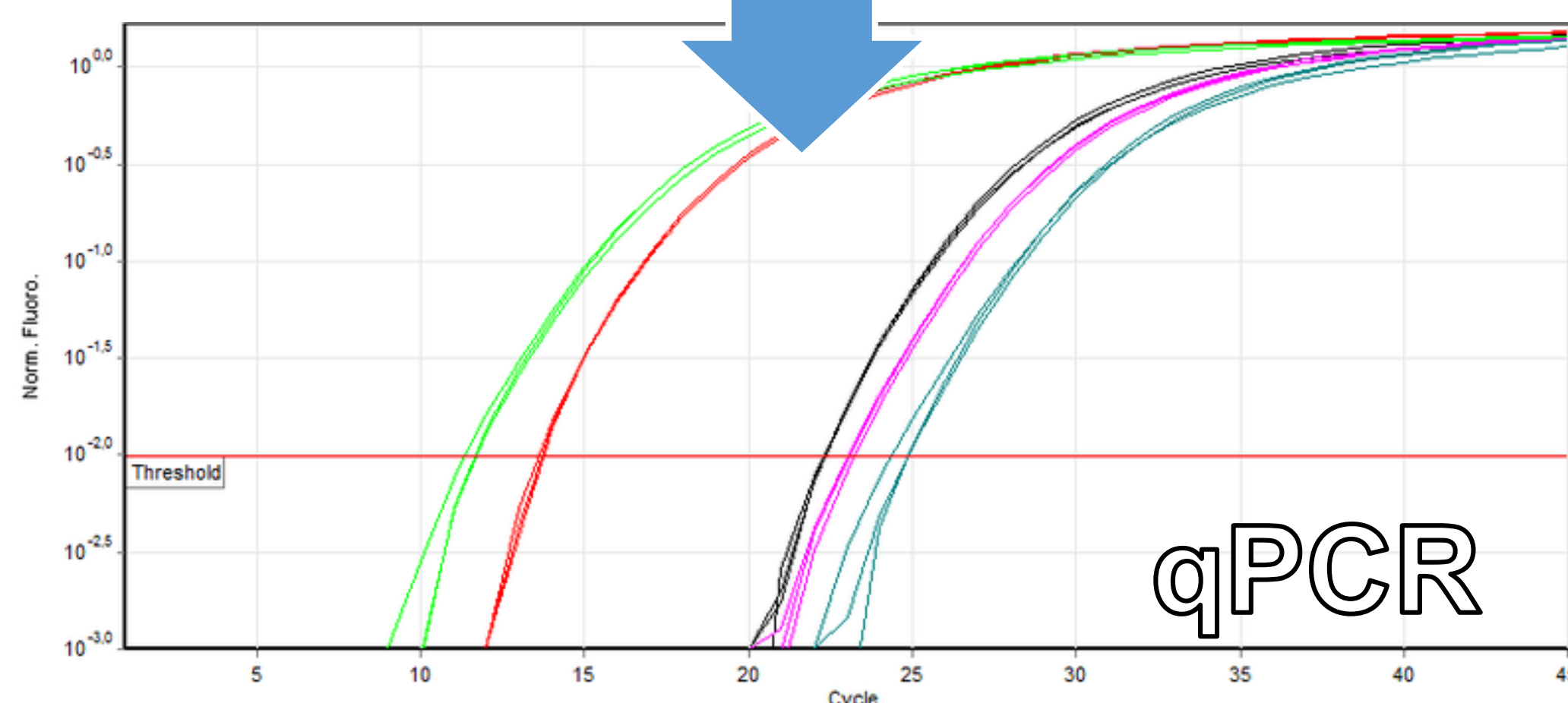

qPCR

5

Write paper
Present results at scientific meeting

